

Patient report

Bio-Rad DATE: 10/15/2019
D-10 TIME: 08:16 PM
S/N: #DJ4I016123 Software version: 4.30-2
Sample ID: 80142369
Injection date 10/15/2019 08:09 PM
Injection #: 71 Method: HbA1c
Rack #: --- Rack position: 7

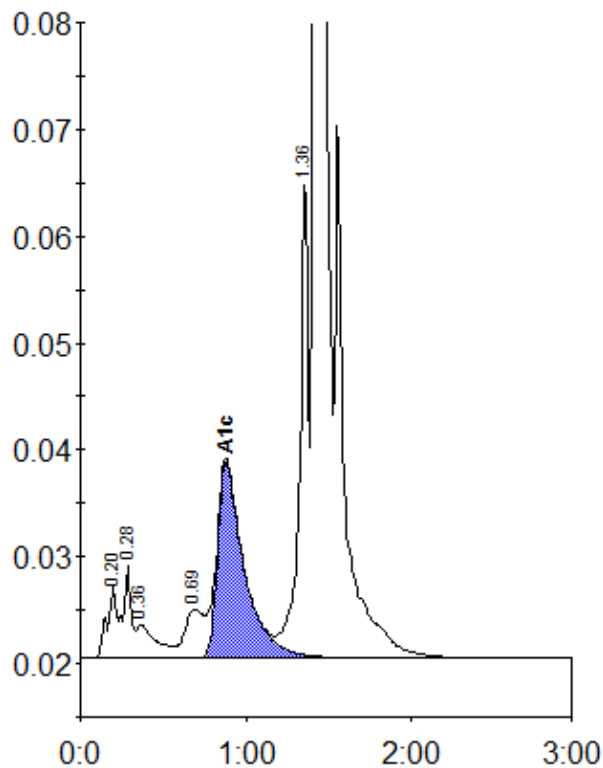

Peak table - ID: 80142369

Peak	R.time	Height	Area	Area %
A1a	0.20	6883	25979	0.9
A1b	0.28	8551	30140	1.0
Unknown	0.36	3133	25607	0.9
LA1c/CHb-1	0.69	4573	35992	1.2
A1c	0.88	18351	204775	9.2
P3	1.36	44322	164134	5.6
A0	1.42	785203	2451210	83.4
Total Area:		2937838		

Concentration:	%
A1c	9.2